

FIETSCOMMUNITY 3.0

AGENDA

CONTACT

CYCLING COMMUNITY

FIETSCOMMUNITY

Het kennisdomein van actieve mobiliteit verder uitdiepen
Cycling Community

HOME

BIJDRAGEN

BLOGS

NIEUWS

ARCHIEF

COMMUNITY

KENNISBANKEN

KENNISPLATTEGROND

NIEUWS TICKER >

[2024-08-20] Geen fiets, geen werk:

SEARCH ...

HOME > ARCHIEF > Italian City Cycling Assessment

Italian City Cycling Assessment

DUTCH CYCLING EMBASSY

© 2016-10-26 RobvdBijl Archief

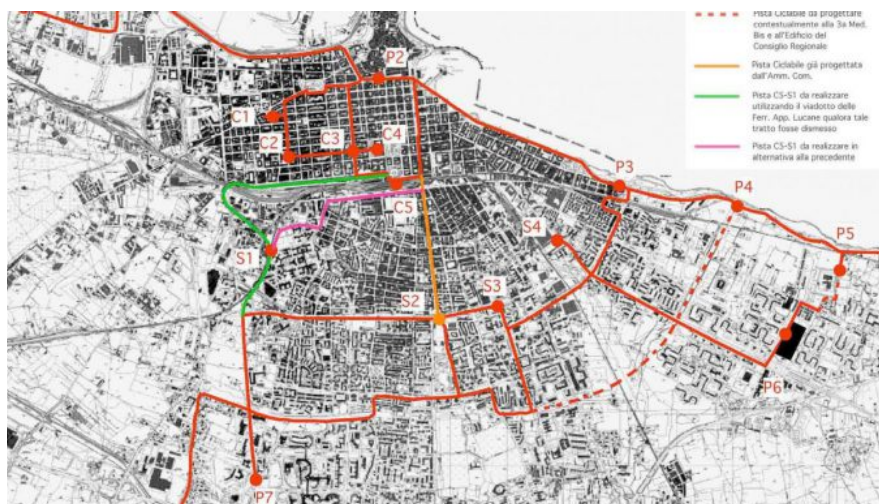

Domeinen: (E1) Effectieve mobiliteit, (E2) Efficiënte stad, (E3) Economie Kringen: (C2) Middenveld Onderzoekstypen: (R4)

UITGELICHT



Verhuizen / Moving

© 2024-12-19



Cycling professor appointed at Ghent University

© 2024-01-30



8th Annual Meeting of the Cycling research board

© 2023-12-21



7th Annual Meeting of the Cycling research board

© 2023-10-30

Toegepast beleidsmatig

Projectnaam

Italian City Cycling
Assessment

Italian City Cycling Assessment

Onderzoekstypen	R	1	2	3	4	5	1	2	3	4	5	1	2	3	4	5
Domeinen	E	1	<input type="checkbox"/>	<input type="checkbox"/>	<input type="checkbox"/>	<input type="checkbox"/>	<input type="checkbox"/>	<input type="checkbox"/>	<input type="checkbox"/>	<input checked="" type="checkbox"/>	<input type="checkbox"/>	<input type="checkbox"/>	<input type="checkbox"/>	<input type="checkbox"/>	<input type="checkbox"/>	<input type="checkbox"/>
		2	<input type="checkbox"/>	<input type="checkbox"/>	<input type="checkbox"/>	<input type="checkbox"/>	<input type="checkbox"/>	<input type="checkbox"/>	<input type="checkbox"/>	<input checked="" type="checkbox"/>	<input type="checkbox"/>	<input type="checkbox"/>	<input type="checkbox"/>	<input type="checkbox"/>	<input type="checkbox"/>	<input type="checkbox"/>
		3	<input type="checkbox"/>	<input type="checkbox"/>	<input type="checkbox"/>	<input type="checkbox"/>	<input type="checkbox"/>	<input type="checkbox"/>	<input type="checkbox"/>	<input checked="" type="checkbox"/>	<input type="checkbox"/>	<input type="checkbox"/>	<input type="checkbox"/>	<input type="checkbox"/>	<input type="checkbox"/>	<input type="checkbox"/>
		4	<input type="checkbox"/>	<input type="checkbox"/>	<input type="checkbox"/>	<input type="checkbox"/>	<input type="checkbox"/>	<input type="checkbox"/>	<input type="checkbox"/>	<input type="checkbox"/>	<input type="checkbox"/>	<input type="checkbox"/>	<input type="checkbox"/>	<input type="checkbox"/>	<input type="checkbox"/>	<input type="checkbox"/>
		5	<input type="checkbox"/>	<input type="checkbox"/>	<input type="checkbox"/>	<input type="checkbox"/>	<input type="checkbox"/>	<input type="checkbox"/>	<input type="checkbox"/>	<input type="checkbox"/>	<input type="checkbox"/>	<input type="checkbox"/>	<input type="checkbox"/>	<input type="checkbox"/>	<input type="checkbox"/>	<input type="checkbox"/>

Projecteigenaar

Dutch Cycling
Embassy

Kringen

C 1 Bovenbouw

C 2 Middenveld

C 3 Basis

Projectomgeving

Giro 2016 Gelderland, Regione Puglia, Fiab Onlus, CIVITAS, Dutch
Embassy Rome

Projectonderzoeker of -uitvoerder

RVDB Urban Planning & GoDutchCycling, in co-operation with
Dutch Cycling Embassy, Fabric, RingRing, Loendersloot Groep,
Dutch Bicycle Centre, La Stazione delle Biciclette, 21am Milan

Trekker Fietscommunity

Rob van der Bijl (RVDB Urban Planning & GoDutchCycling)

Tweede contact

Dutch Cycling Embassy

Trigger

The assessment entails questions regarding basic information of the state of the art cycling in Italy, and particularly in some featured cities, like Milan, Rome and some smaller cities, including Bari and its region of Puglia. Other issues covered by the query are the use of cycling and the availability of dedicated infrastructure. Also cultural and planning issues have been addressed.

Domeinen / Domains

(E1) Effective mobility / Effective mobility

(E2) Efficient city / Efficient city

(E3) Economy / Economy



Summer Update Cycling Community

🕒 2023-07-26



10 jaar Fietscommunity

🕒 2023-06-12

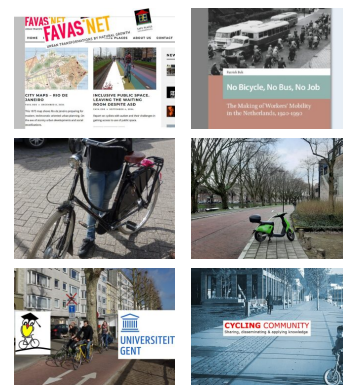

REDACTEUREN



FC RED.

published 68 articles



BELLA BLUEMINK

published 65 articles



ARJEN KLINKENBERG

published 46 articles



ROBVDBIJL

published 6 articles

Kringen / Circles

(C2) Middenveld / Civil society

Onderzoekstypen / Types of research

(R4) Toegepast beleidsmatig / Applied policy

Samenvatting

The Italian Cycling Assessment aims to celebrate the Giro 2016 Event and to enhance relationship between Gelderland's entrepreneurs and Italian business. The assessment stages comprehensively state of the art cycling in Italy and focuses on the exemplary city Bari and its region Puglia to reveal the near and promising future of all types of cycling.

The results of the project confirm the positive trends in Italian cycling. In many parts of the country cycling is boosted. Commuting and recreating by bicycle increases. Cargo bikes and e-bikes are more used than ever before. Cycle culture develops.

The growth of cycling in Italy and particularly the increasing importance of bikenomics represent a serious opportunity for cycle industry, consultants and designers to expand their business. Bari and Puglia deserve some special attention. The experts recognise promising changes in cycling that reflect the rise of a new era in both city and region. Levels of cycling increase and accordingly the awareness of cycling culture grows, for instance, schools make cycling subject of their educational programmes.

Uw tags

Cycling assessment, state of the art cycling



Beschrijving

Doel en opzet

The Italian Cycling Assessment aims to celebrate the Giro 2016 Event and to enhance relationship between Gelderland's entrepreneurs and Italian business.

Organisatie en financiering

Project assigned by Giro Gelderland (Big Start 2016) to Dutch Cycling Embassy.

Periode en beschikbaarstelling

January-April 2016; Final edited version July 31, 2016

Werkpakketten

The query contains six chapters (hence work packages), in summary as follows.

1. Basics

- . Number of bicycles per citizen
- . Number of dedicated bicycle shops
- . Legal traffic status of bicycles

2. Use

- . Modal split / percentage of cycling
- . Average length of bicycle trips
- . Kind of bicycle use
- . Road safety

3. Infrastructure

- . Length of dedicated cycle infrastructure
- . Number of parking facilities
- . Bike sharing system

4. Culture

- . Helmet use.
- . Use of cycling clothing versus regular wear
- . Life style

5. Planning

- . Cycling policies
- . Cycling plans
- . Cycling budgets
- . Other cycling initiatives

6. Other features and issues

. Various

Toepassingen

Assessment state of the art cycling in cities worldwide.

Overige

None.





Achtergronden

Aanvullingen

Bari and Puglia work on the extension of cycle infrastructure. Particularly the experts appreciate the IPA-project for a new bicycle parking structure in Bari near the main train station. According to the experts this project justifies special attention for Bari/Puglia as a front runner. However safety and bicycle theft stay important subjects to be addressed.

The experts want to underline the importance of the growing cycling consciousness in both the city of Bari and the region of Puglia. The future looks bright as cycling advocacies are no longer 'alone', while the number of advocacies increases. Again, special attention is justified by the fact that during the last year the Mobility Department of Puglia Region organized many meetings and workshops with municipalities, provinces and railway companies on bike to work and bike to school campaigns. Finally the experts recognised the importance of regional cycle tourism. With the BOURBON cycle route from Bari to Naples Puglia proves a positive trend in this regard.

Publicaties en referenties

Final report (July 31, 2016)

Betrokken maatschappelijke partijen

Region Puglia, 'Cycling Festival Europe 2016', Participants of the Dutch Cycling Community, in co-operation with the Dutch Cycling Embassy

Gerelateerde projecten

Assessment state of the art cycling in cities worldwide.

Vervolgonderzoek

. International Cities Cycling Assessment (Dutch Cycling Embassy, 2016-2017)

. Gereedschap CCA, in opdracht van provincie Gelderland (start: januari 2017)

Links

<https://www.dutchcycling.nl/>

<http://www.lightrail.nl/bicycles/>

Andere media

Download the final report:

[ItalianCitiesCyclingReport-final.pdf](#)

Tekst- en beeldrechten

Vento by Paolo Pileri e.o. (2015), Bari in Bici, Bari Pedala, La Stazione delle Biciclette, RVDB Urban Planning

Contactgegevens

Rob van der Bijl (RVDB Urban Planning & GoDutchCycling)

rajvdb@xs4all.nl

PO Box 14532

1001 LA Amsterdam, Netherlands



CYCLING ASSESSMENT

STATE OF THE ART CYCLING



« **PREVIOUS**

DCA – Many Questions. Emerging Answers. Several Perspectives Needed.

NEXT »

Solar Bikes



RELATED ARTICLES

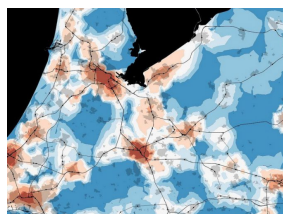
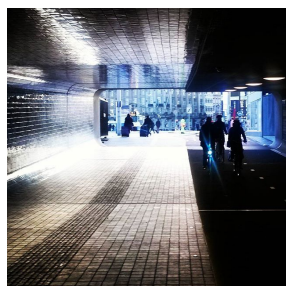

Bicycle-train combination

Two cycling cities

[FIETSCOMMUNITY 3.0](#)

[AGENDA](#)

[CONTACT](#)

[CYCLING COMMUNITY](#)

© Fietscommunity 2013-2023